

INITIAL RECEIPT

United States Department of the Interior
Bureau of Land Management
 DIV OF LANDS, MINRLS & ENERGY
 ONE N CENTRAL AVE
 PHOENIX, AZ 85004 -4427
 Phone: 602-417-9200

Receipt

No: 4841376

Transaction #: 4969552	
Date of Transaction: 11/24/2020	
CUSTOMER:	
MICHAEL SCHAEFER 5070 N STONEHOUSE PL TUCSON, AZ 85750-9618 US	

LINE #	QTY	DESCRIPTION	REMARKS	UNIT PRICE	TOTAL
1	10.00	LOCATABLE MINERALS / MINING CLAIMS-NEW, UNADJUD, ONE OR MORE AUTH NOS / NEW MINING CLAIM PROCESSING FEE CASES: AMC461863/\$20.00, AMC461864/\$20.00, AMC461865/\$20.00, AMC461866/\$20.00, AMC461867/\$20.00, AMC461868/\$20.00, AMC461869/\$20.00, AMC461870/\$20.00, AMC461871/\$20.00, AMC461872/\$20.00		- n/a -	200.00
2	10.00	LOCATABLE MINERALS / MINING CLAIMS-NEW, UNADJUD, ONE OR MORE AUTH NOS / NEW MINING CLAIMS LOCATION FEE CASES: AMC461863/\$40.00, AMC461864/\$40.00, AMC461865/\$40.00, AMC461866/\$40.00, AMC461867/\$40.00, AMC461868/\$40.00, AMC461869/\$40.00, AMC461870/\$40.00, AMC461871/\$40.00, AMC461872/\$40.00		- n/a -	400.00
3	10.00	LOCATABLE MINERALS / MINING CLAIMS-NEW, UNADJUD, ONE OR MORE AUTH NOS / NEW MINING CLAIMS MAINTENANCE FEE CASES: AMC461863/\$165.00, AMC461864/\$165.00, AMC461865/\$165.00, AMC461866/\$165.00, AMC461867/\$165.00, AMC461868/\$165.00, AMC461869/\$165.00, AMC461870/\$165.00, AMC461871/\$165.00, AMC461872/\$165.00		- n/a -	1650.00
TOTAL:					\$2,250.00

ENTERED
 DEC 03 2020
 BY 100

PAYMENT INFORMATION			
1	AMOUNT:	2250.00	POSTMARKED: N/A
	TYPE:	CHECK	RECEIVED: 11/24/2020

CHECK NO:	1194
NAME:	SCHAEFER, MICHAEL 5070 N STONEHOUSE PL TUCSON AZ 85750-9618 US

REMARKS

This receipt was generated by the automated BLM Collections and Billing System and is a paper representation of a portion of the official electronic record contained therein.

DEC 11 10 30

CORRESPONDENCE

TRANSFERS

MAINTENANCE FEES
WAIVERS
POL/NOI

MISCELLANEOUS

November 11, 2020

BLM
Arizona State Office
One North Central Ave.
Suite 800 (8th Floor)
Phoenix, AZ 85004-4427

To whom it may concern,

Attached are 10 mining claim Notice of Locations with maps for claims that were located in the field October 28th and 29th. Graham County Arizona has been sent the originals for recordation.

Attached is a check for \$2,250; \$20 per claim processing fee, \$40 per claim location fee, and \$165 per claim maintenance fee.

Please let me know if there is anything else you may need.

Cheers, Mike

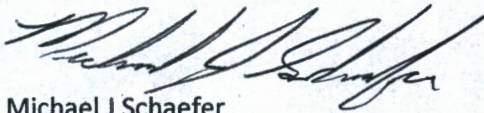

Michael J Schaefer
5070 N Stonehouse Pl
Tucson, AZ 85750
(520)444-4269

AMC461863

RECEIVED
BLM AZ STATE OFFICE
2020 NOV 24 A 9 05
PHOENIX, ARIZONA

**LOCATION NOTICES
AMENDMENTS
STATUS SHEET
GEO REPORT/MTP**

MINING CLAIM STATUS REPORT - Assessment Year 2020-2021

Data Entered: 12/3/2020 200

MTP Checked By: 200
GEO Checked By: 200

LEAD SERIAL NUMBER: AMC 461863 thru AMC 461872

NUMBER OF CLAIMS & TYPE:

10 LODE
____ PLACER
____ ASSOCIATION PLACER
____ MILL SITE
____ TUNNEL SITE

CHARGES:

Processing Fee @ \$20 = \$ 200
Location Fee @ \$40 = \$ 400
Maintenance Fee @ \$165 = \$ 1650
Add'l Maint Fee for Assoc Placer = \$ _____
SUBTOTAL \$ 2250
Other Fees \$ _____
Other Fees \$ _____
TOTAL \$ _____

TOTAL ACREAGE: _____ Per Claim
(Placer Only)

NUMBER OF LOCATORS: 1

DOCUMENTS RECEIVED VIA: Over-the-Counter [] Mail [] **TIMELY FILED:** Yes [] No []

LEGAL DESCRIPTION: T 7S R 27E SEC 12
T 7S R 28E SEC 4, 5, 6, 7, 8, 9, 10, 11, 18
T 6S R 28E SEC 32, 33, 28, 18 200
T _____ R _____ SEC _____
T _____ R _____ SEC _____

BLM [] FOREST SERVICE [] _____ SUBJ TO PL 359: Yes [] No []
WILDERNESS AREA [] _____

SPLIT ESTATE: N/A [] SX [] PX [] OTHER [] _____
SRHA [] Was proper Notice filed if located on SHRA Land? Yes [] No []

RECONVEYED MINERALS ON BLM LAND REQUIRE OPENING ORDER FROM 1944 TO 1993:
Open to Entry On _____ N/A []

COMMENTS/STATUS: VOID [] PARTIALLY VOID [] PVT MINERALS [] WITHDRAWN LANDS []
OTHER [] _____

[] Claimant acknowledges that portions of the following claim(s) site(s) may be void or voidable.

Printed Name of Claimant _____ Signature of Claimant _____

*****FINAL ADJUDICATION*****

DATE _____ INITIALS _____

AMC461863

**ARIZONA NOTICE OF LOCATION
(Lode Claim)**

NOTICE IS HEREBY GIVEN THAT MICHAEL J SCHAEFER, whose mailing address is 5070N Stonehouse Place, Tucson, AZ 85750, by himself, makes this location of the JOSE 11 lode mining claim, in the Unknown Mining District, Graham County, Arizona.

The general course of the claim is from East to West, and said claim is located within NW, NE, _____, _____, quarter(s) of Section(s) 12, Township 7S, Range 27E, GSRB&M, Graham County Arizona.

The claim is 1500 feet in length and 600 feet in width.

This Notice of Location is posted on the center line of the claim.

The claim runs from the location monument on which this notice is posted 10 feet in a Easterly direction to the East end line and 1,490 feet in a Westerly direction to the West end line. The claim boundaries are marked by six monuments, one at each corner and one at the center of each end line. The location monument on which this notice is posted is situated within Section 12, Township 7S, Range 27E, GSRB&M, Graham County Arizona, and is approximately 900 feet South and 1,510 feet West from the SE corner of Section 1, Township 7S, Range 27E, GSRB&M, Graham County, Arizona.

The undersigned claims the ground as depicted on the map which is attached to a copy of this Notice of Location filed in the office of the County Recorder, Graham County, Safford, Arizona.

The Claim has been monumented in accordance with State and Federal law. Corner and location monuments are substantial posts projecting at least four feet above the ground.

Located, dated, and posted on the ground this 28th day of October, 2020.

Michael J Schaefer (Owner)

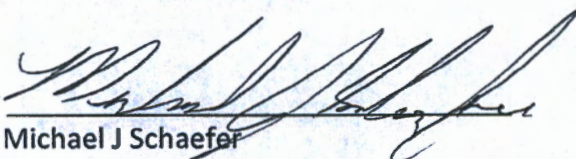
By 
Michael J Schaefer

PHOENIX, ARIZONA

2020 NOV 24 A 9 05

RECEIVED
BIRMINGHAM STATE OFFICE

AMC461863

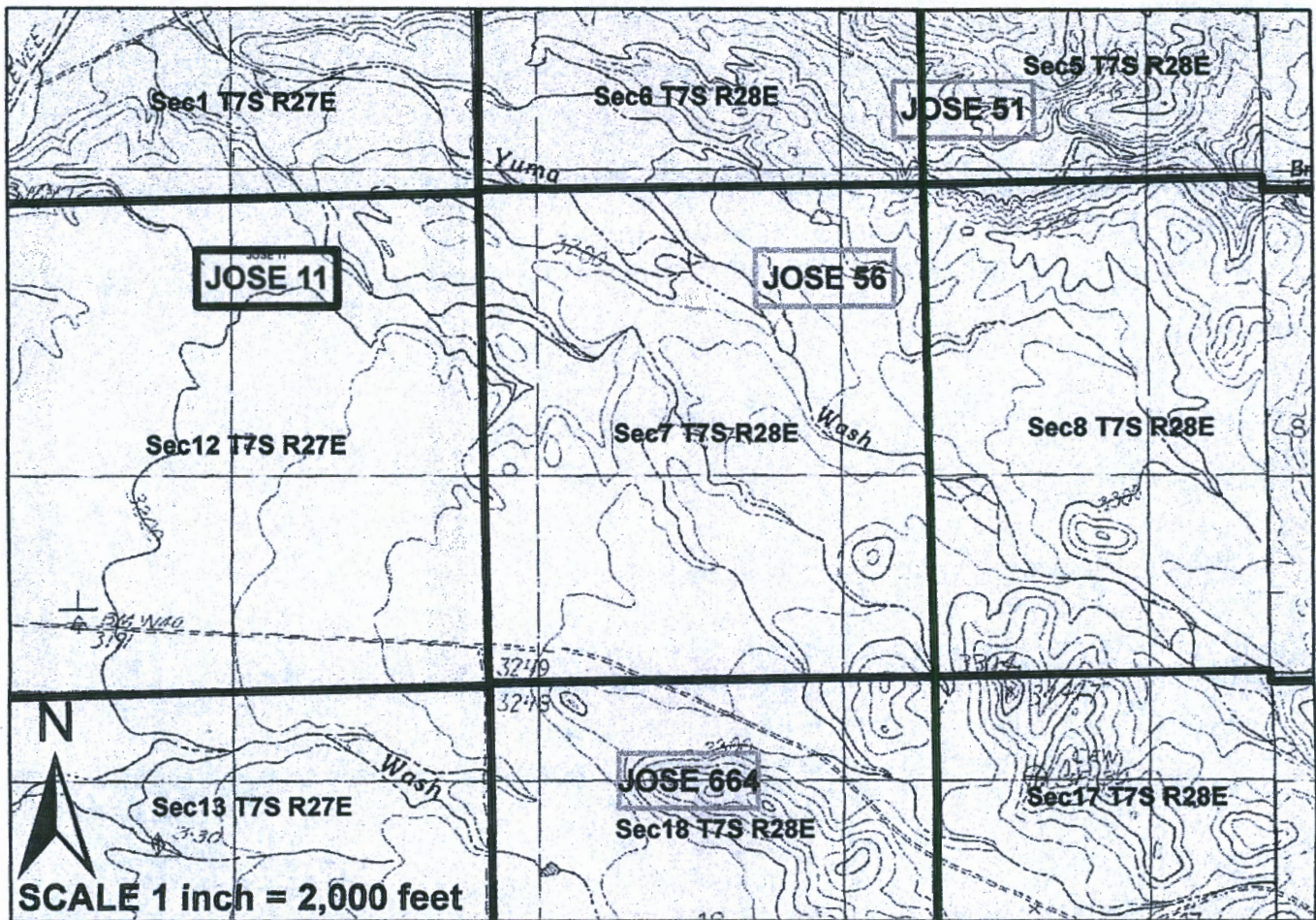

JOSE 11, 51, 56, 109, 130, 150, 208, 282, 664, 788, et al Lode Claims -
 Located October 28-29, 2020, Graham County, AZ.

All JOSE Location Monuments are tied to the SE Corner of Section 1, T7S - R27E,
 GSRB&M, Graham County, AZ.

All JOSE Claims are 600' X 1,500'.

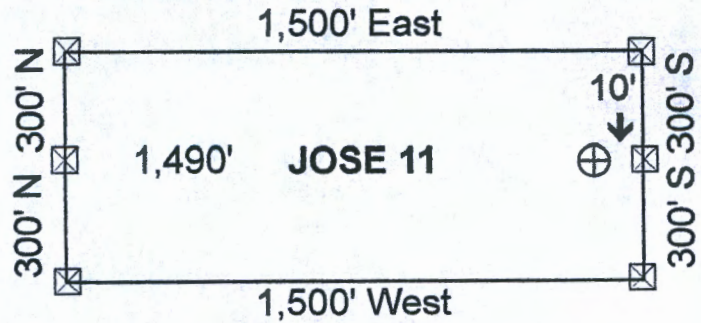

- ⊕ = Location Monument
- ⊗ = Claim Corner / End Center Monument

All monuments are substantial posts, 4' above ground.

Michael J Schaefer
 5070 N Stonehouse Pl
 Tucson, AZ 85750

Attached To And Made A Part Of JOSE 11 Location Notice.
 Page 2 of 2

RECEIVED
 NOV 24 A 9 05
 TUCSON, ARIZONA

AMC461863

**ARIZONA NOTICE OF LOCATION
(Lode Claim)**

NOTICE IS HEREBY GIVEN THAT MICHAEL J SCHAEFER, whose mailing address is 5070N Stonehouse Place, Tucson, AZ 85750, by himself, makes this location of the JOSE 51 lode mining claim, in the Unknown Mining District, Graham County, Arizona.

The general course of the claim is from East to West, and said claim is located within SE, SW, _____, _____, quarter(s) of Sections(s) 6, 5 Township 7S, Range 28E, GSRB&M, Graham County Arizona.

The claim is 1500 feet in length and 600 feet in width.

This Notice of Location is posted on the center line of the claim.

The claim runs from the location monument on which this notice is posted 1,490 feet in a Easterly direction to the East end line and 10 feet in a Westerly direction to the West end line. The claim boundaries are marked by six monuments, one at each corner and one at the center of each end line. The location monument on which this notice is posted is situated within Section 6, Township 7S, Range 28E, GSRB&M, Graham County Arizona, and is approximately 900 feet North and 4,510 feet East from the SE corner of Section 1, Township 7S, Range 27E, GSRB&M, Graham County, Arizona.

The undersigned claims the ground as depicted on the map which is attached to a copy of this Notice of Location filed in the office of the County Recorder, Graham County, Safford, Arizona.

The Claim has been monumented in accordance with State and Federal law. Corner and location monuments are substantial posts projecting at least four feet above the ground.

Located, dated, and posted on the ground this 29th day of October, 2020.

Michael J Schaefer (Owner)

By Michael J Schaefer
Michael J Schaefer

AMC461864

RECEIVED
DEPARTMENT OF STATE OFFICE
2020 NOV 24 A 9 05
PHOENIX, ARIZONA

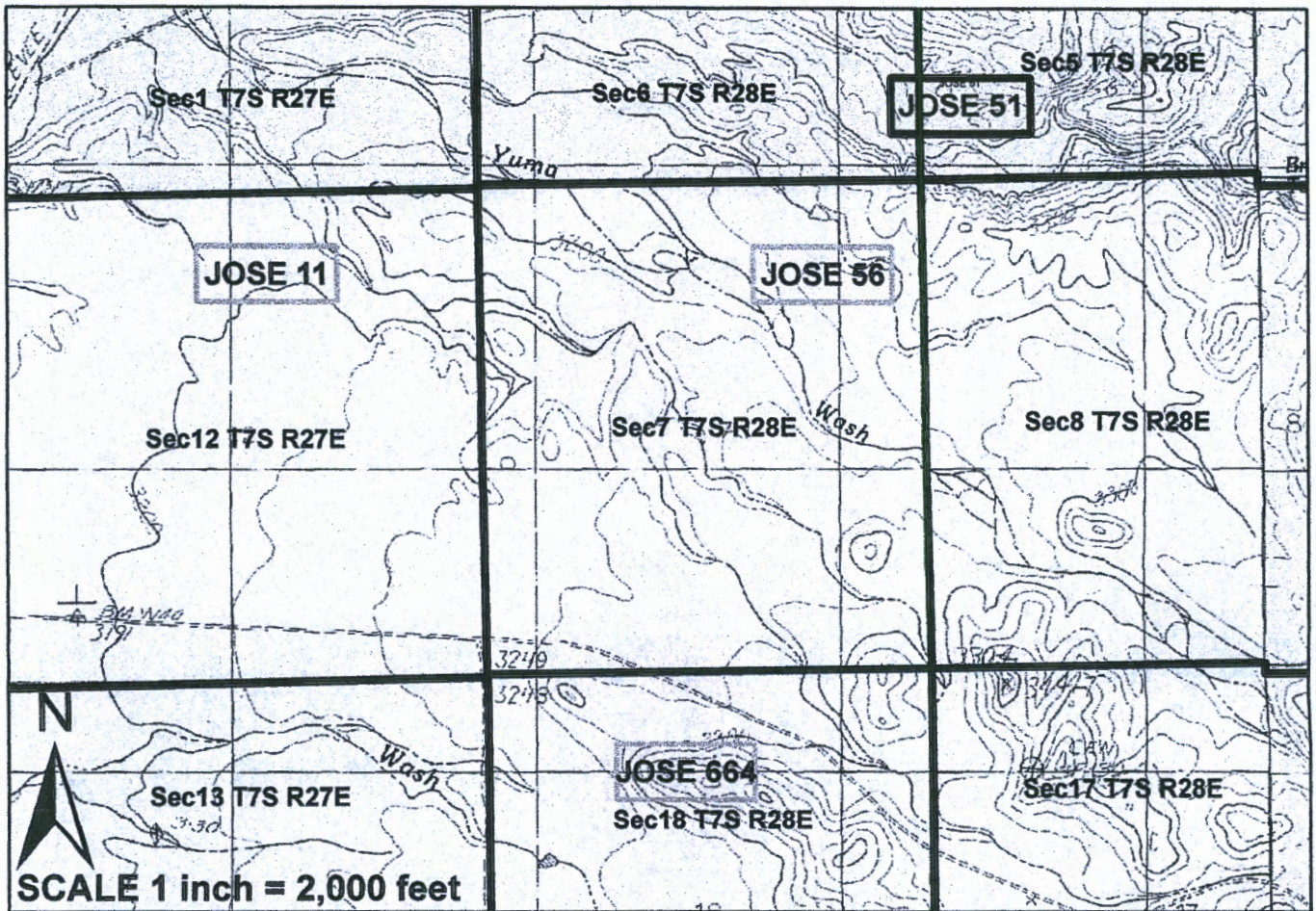

JOSE 11, 51, 56, 109, 130, 150, 208, 282, 664, 788, et al Lode Claims -
 Located October 28-29, 2020, Graham County, AZ.

All JOSE Location Monuments are tied to the SE Corner of Section 1, T7S - R27E,
 GSRB&M, Graham County, AZ.

All JOSE Claims are 600' X 1,500'.

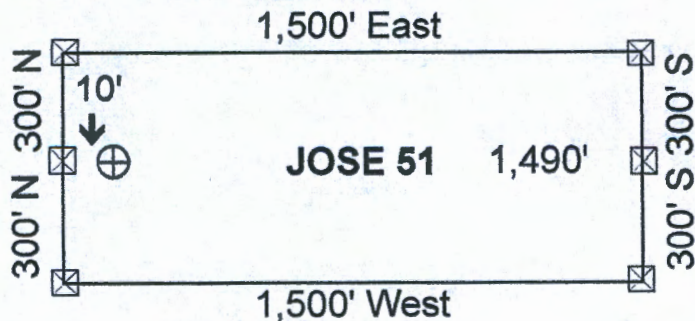

- ⊕ = Location Monument
- ⊗ = Claim Corner / End Center Monument

All monuments are substantial posts, 4' above ground.

Michael J Schaefer
 5070 N Stonehouse Pl
 Tucson, AZ 85750

Attached To And Made A Part Of JOSE 51 Location Notice.
 Page 2 of 2

RECEIVED
 GSRB&M AZ STATE OFFICE
 2020 NOV 24 A 9 05
 PHOENIX, ARIZONA

AMC461864

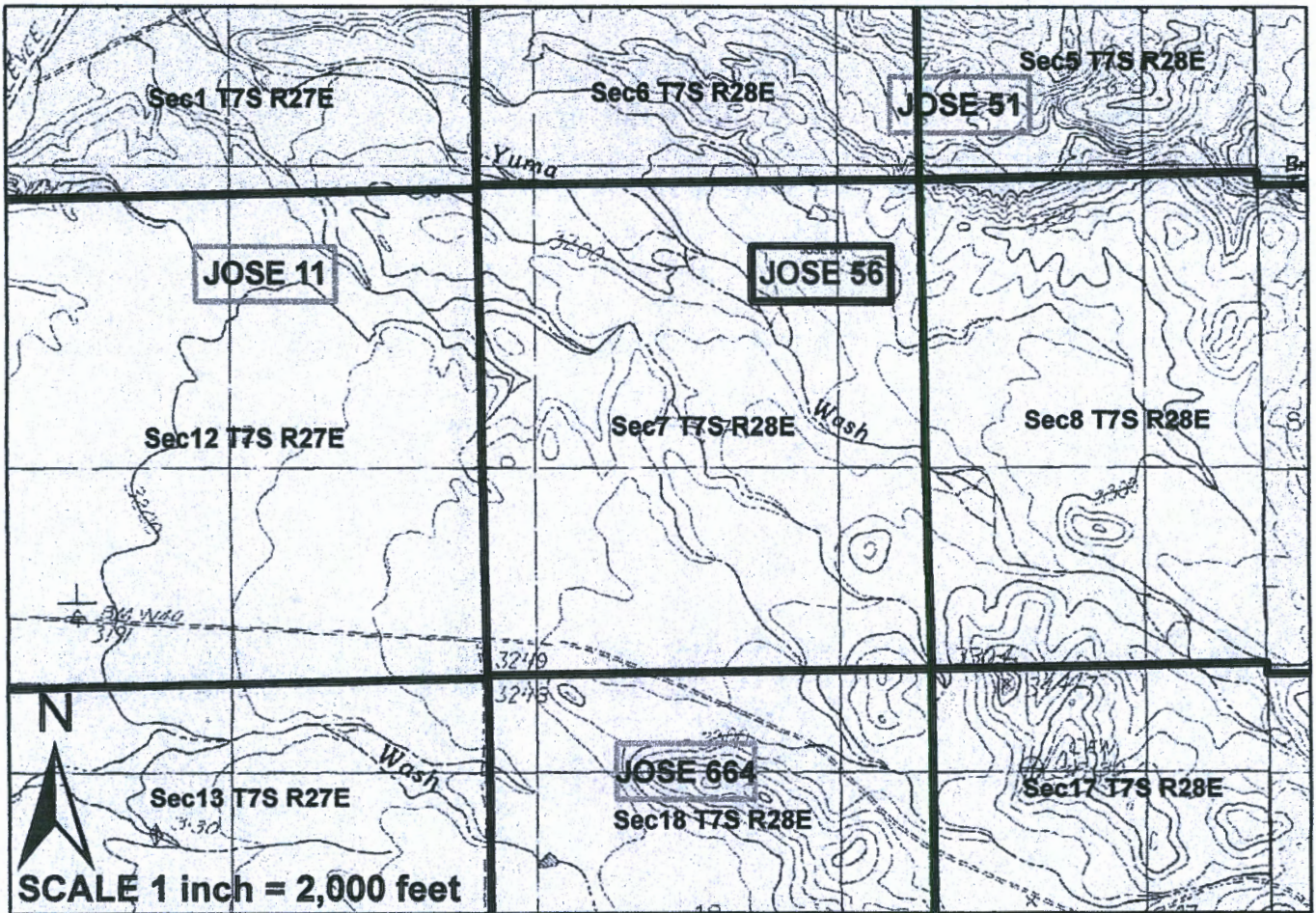

JOSE 11, 51, 56, 109, 130, 150, 208, 282, 664, 788, et al Lode Claims -
 Located October 28-29, 2020, Graham County, AZ.

All JOSE Location Monuments are tied to the SE Corner of Section 1, T7S - R27E,
 GSRB&M, Graham County, AZ.

All JOSE Claims are 600' X 1,500'.

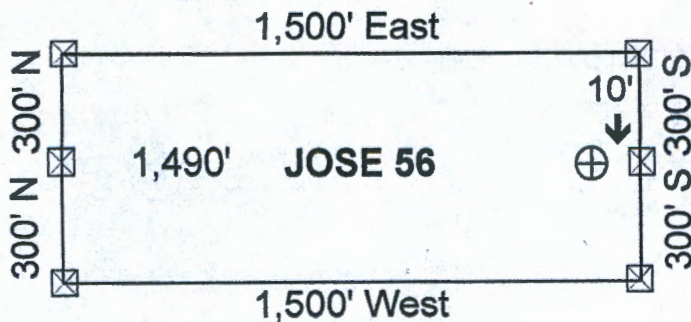

- ⊕ = Location Monument
- ⊗ = Claim Corner / End Center Monument

All monuments are substantial posts,
 4' above ground.

Michael J Schaefer
 5070 N Stonehouse Pl
 Tucson, AZ 85750

Attached To And Made A Part Of JOSE 56 Location Notice.
 Page 2 of 2

RECEIVED
 GERMANY STATE OFFICE
 2020 NOV 24 A 9 05
 PHOENIX, ARIZONA

AMC161865

ARIZONA NOTICE OF LOCATION
(Lode Claim)

NOTICE IS HEREBY GIVEN THAT MICHAEL J SCHAEFER, whose mailing address is 5070N Stonehouse Place, Tucson, AZ 85750, by himself, makes this location of the JOSE 109 lode mining claim, in the Unknown Mining District, Graham County, Arizona.

The general course of the claim is from East to West, and said claim is located within SE & SW, NE, NW quarter(s) of Sections(s) 32, 33, 4, 5, 6, 7, 8, 9, 10, 11, 12, 13, 14, 15, 16, 17, 18, 19, 20, 21, 22, 23, 24, 25, 26, 27, 28, 29, 30, 31, 32, 33, 34, 35, 36, 37, 38, 39, 40, 41, 42, 43, 44, 45, 46, 47, 48, 49, 50, 51, 52, 53, 54, 55, 56, 57, 58, 59, 60, 61, 62, 63, 64, 65, 66, 67, 68, 69, 70, 71, 72, 73, 74, 75, 76, 77, 78, 79, 80, 81, 82, 83, 84, 85, 86, 87, 88, 89, 90, 91, 92, 93, 94, 95, 96, 97, 98, 99, 100 Township 7S, Range 28E, GSRB&M, Graham County Arizona.

The claim is 1500 feet in length and 600 feet in width.

This Notice of Location is posted on the center line of the claim.

The claim runs from the location monument on which this notice is posted 10 feet in a Easterly direction to the East end line and 1,490 feet in a Westerly direction to the West end line. The claim boundaries are marked by six monuments, one at each corner and one at the center of each end line. The location monument on which this notice is posted is situated within Section 4, Township 7 South, Range 28E, GSRB&M, Graham County Arizona, and is approximately 5,100 feet North and 10,490 feet East from the SE corner of Section 1, Township 7S, Range 27E, GSRB&M, Graham County, Arizona.

The undersigned claims the ground as depicted on the map which is attached to a copy of this Notice of Location filed in the office of the County Recorder, Graham County, Safford, Arizona.

The Claim has been monumented in accordance with State and Federal law. Corner and location monuments are substantial posts projecting at least four feet above the ground.

Located, dated, and posted on the ground this 29th day of October, 2020.

Michael J Schaefer (Owner)

By Michael J Schaefer
Michael J Schaefer

AMC461866

RECEIVED
BUMKAY STATE OFFICE
2020 NOV 24 A 9 05
PHOENIX, ARIZONA

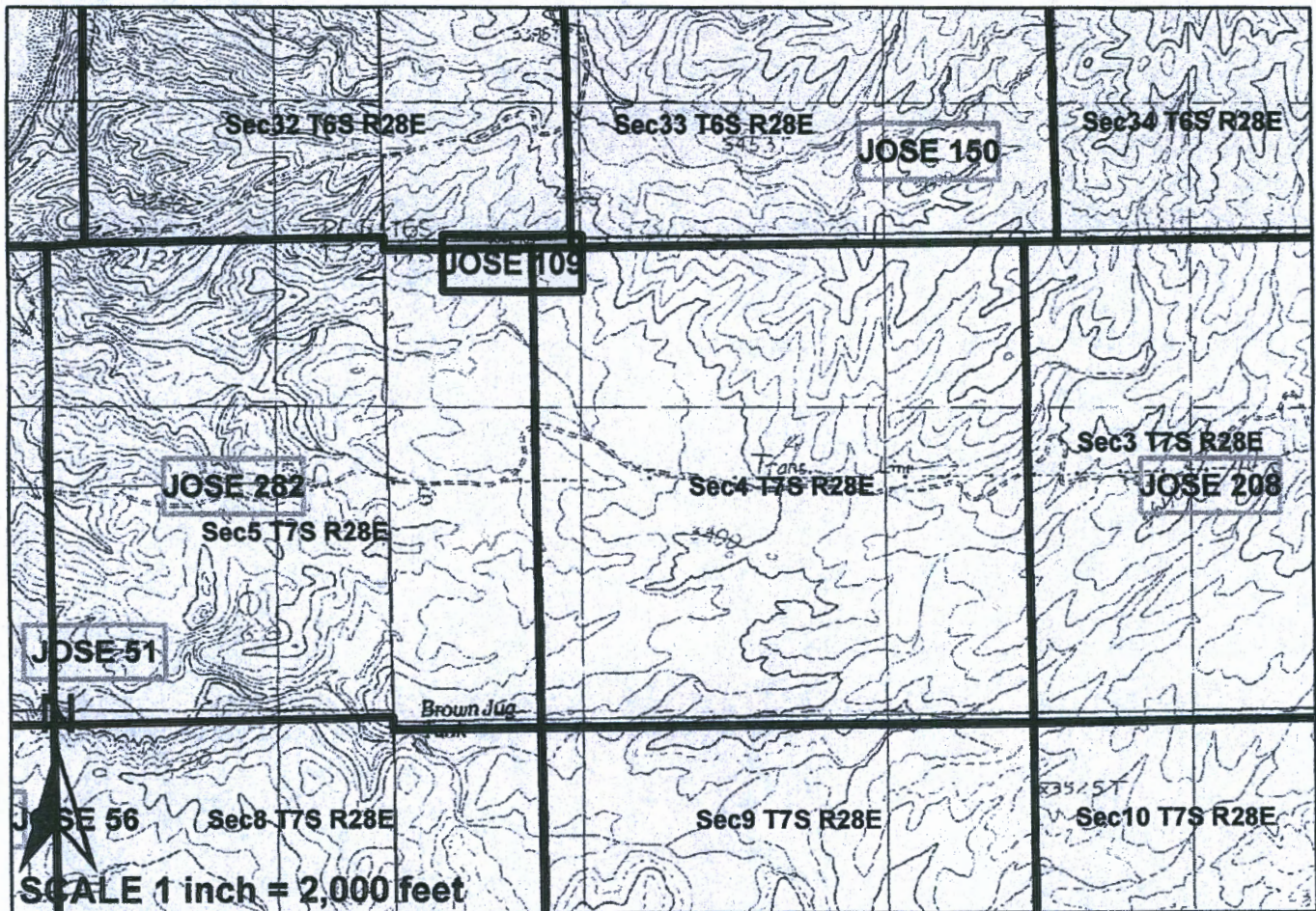

JOSE 11, 51, 56, 109, 130, 150, 208, 282, 664, 788, et al Lode Claims - Located October 28-29, 2020, Graham County, AZ.

All JOSE Location Monuments are tied to the SE Corner of Section 1, T7S - R27E, GSRB&M, Graham County, AZ.

All JOSE Claims are 600' X 1,500'.

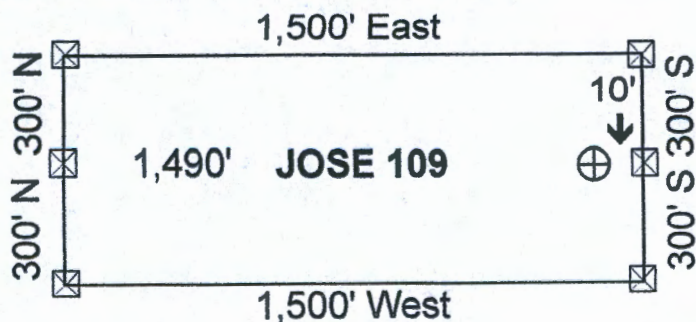

- ⊕ = Location Monument
- ⊗ = Claim Corner / End Center Monument

All monuments are substantial posts, 4' above ground.

Michael J Schaefer
5070 N Stonehouse Pl
Tucson, AZ 85750

Attached To And Made A Part Of JOSE 109 Location Notice.
Page 2 of 2

RECEIVED
 MAR 24 9 05
 PHOENIX, ARIZONA

AMC 461866

**ARIZONA NOTICE OF LOCATION
(Lode Claim)**

NOTICE IS HEREBY GIVEN THAT MICHAEL J SCHAEFER, whose mailing address is 5070N Stonehouse Place, Tucson, AZ 85750, by himself, makes this location of the JOSE 130 lode mining claim, in the Unknown Mining District, Graham County, Arizona.

The general course of the claim is from East to West, and said claim is located within SW, SE, quarter(s) of Sections(s) 28 Township 65, Range 28E, GSRB&M, Graham County Arizona.

The claim is 1500 feet in length and 600 feet in width.

This Notice of Location is posted on the center line of the claim.

The claim runs from the location monument on which this notice is posted 1,490 feet in a Easterly direction to the East end line and 10 feet in a Westerly direction to the West end line. The claim boundaries are marked by six monuments, one at each corner and one at the center of each end line. The location monument on which this notice is posted is situated within Section 28, Township 65, Range 28E, GSRB&M, Graham County Arizona, and is approximately 12,300 feet North and 12,010 feet East from the SE corner of Section 1, Township 7S, Range 27E, GSRB&M, Graham County, Arizona.

The undersigned claims the ground as depicted on the map which is attached to a copy of this Notice of Location filed in the office of the County Recorder, Graham County, Safford, Arizona.

The Claim has been monumented in accordance with State and Federal law. Corner and location monuments are substantial posts projecting at least four feet above the ground.

Located, dated, and posted on the ground this 29th day of October, 2020.

Michael J Schaefer (Owner)

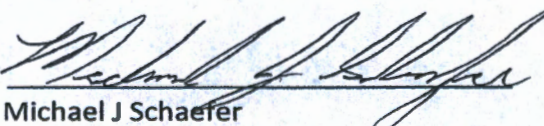
By 
Michael J Schaefer

AMC461867

RECEIVED
BUMAZ STATE OFFICE
2020 NOV 24 A 9:05
PHOENIX, ARIZONA

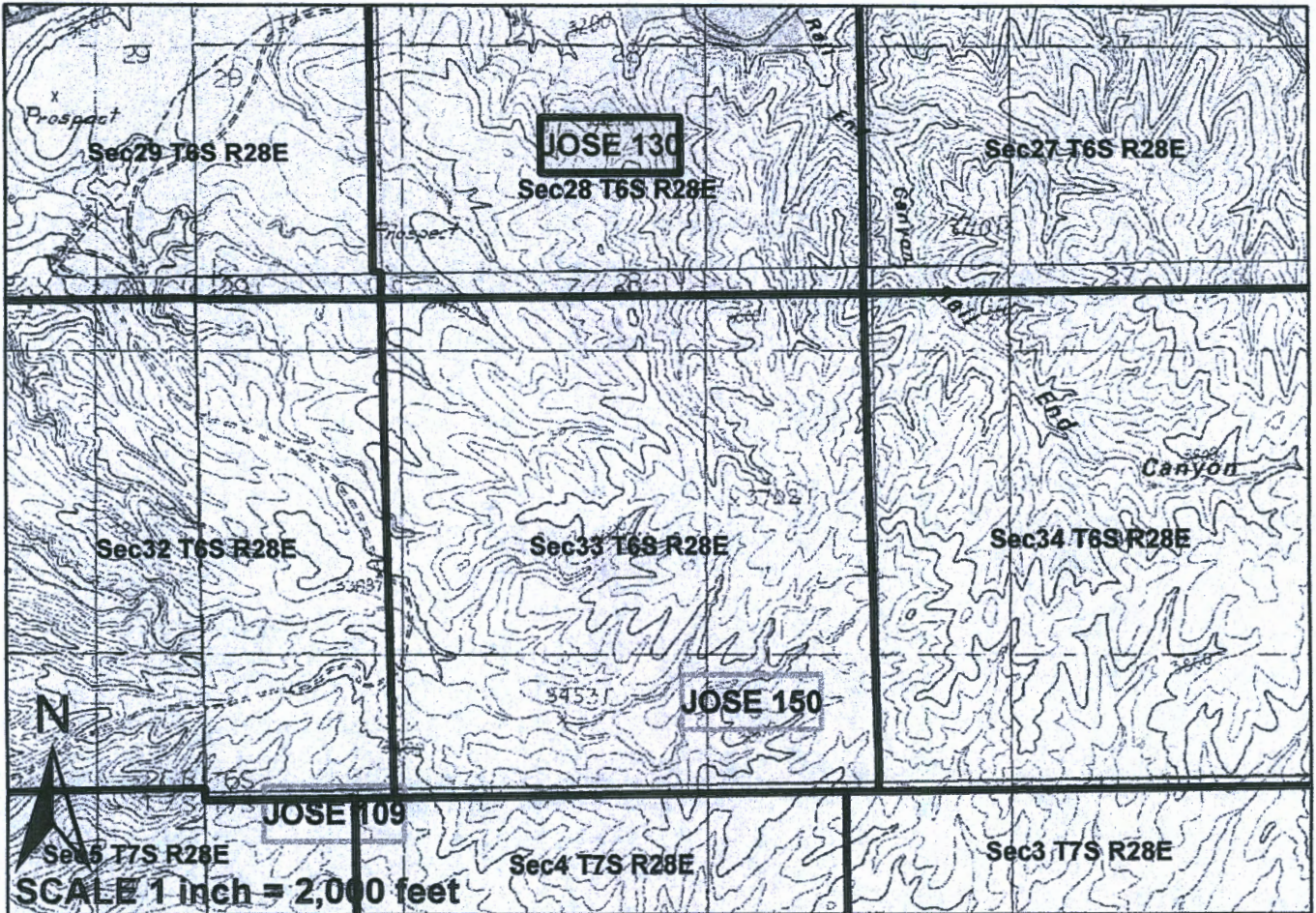

JOSE 11, 51, 56, 109, 130, 150, 208, 282, 664, 788, et al Lode Claims -
 Located October 28-29, 2020, Graham County, AZ.

All JOSE Location Monuments are tied to the SE Corner of Section 1, T7S - R27E,
 GSRB&M, Graham County, AZ.

All JOSE Claims are 600' X 1,500'.

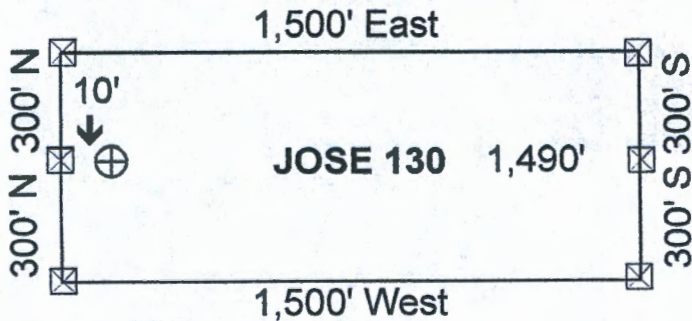

- ⊕ = Location Monument
- ⊠ = Claim Corner / End Center Monument

All monuments are substantial posts,
 4' above ground.

Michael J Schaefer
 5070 N Stonehouse Pl
 Tucson, AZ 85750

Attached To And Made A Part Of JOSE 130 Location Notice.
 Page 2 of 2

RECEIVED
 NOV 24 A 9:05
 PHOENIX, ARIZONA

AMC461867

**ARIZONA NOTICE OF LOCATION
(Lode Claim)**

NOTICE IS HEREBY GIVEN THAT MICHAEL J SCHAEFER, whose mailing address is 5070N Stonehouse Place, Tucson, AZ 85750, by himself, makes this location of the JOSE 150 lode mining claim, in the Unknown Mining District, Graham County, Arizona.

The general course of the claim is from East to West, and said claim is located within SE, _____, _____, _____, quarter(s) of Sections(s) 33, Township 65, Range 28E, GSRB&M, Graham County Arizona.

The claim is 1500 feet in length and 600 feet in width.

This Notice of Location is posted on the center line of the claim.

The claim runs from the location monument on which this notice is posted 1,490 feet in a Easterly direction to the East end line and 10 feet in a Westerly direction to the West end line. The claim boundaries are marked by six monuments, one at each corner and one at the center of each end line. The location monument on which this notice is posted is situated within Section 33, Township 65, Range 28E, GSRB&M, Graham County Arizona, and is approximately 6,300 feet North and 13,510 feet East from the SE corner of Section 1, Township 7S, Range 27E, GSRB&M, Graham County, Arizona.

The undersigned claims the ground as depicted on the map which is attached to a copy of this Notice of Location filed in the office of the County Recorder, Graham County, Safford, Arizona.

The Claim has been monumented in accordance with State and Federal law. Corner and location monuments are substantial posts projecting at least four feet above the ground.

Located, dated, and posted on the ground this 29th day of October, 2020.

Michael J Schaefer (Owner)

By Michael J Schaefer
Michael J Schaefer

AMC461868

PHOENIX, ARIZONA

2020 NOV 24 A 9 05

RECEIVED
BEN AZ STATE OFFICE

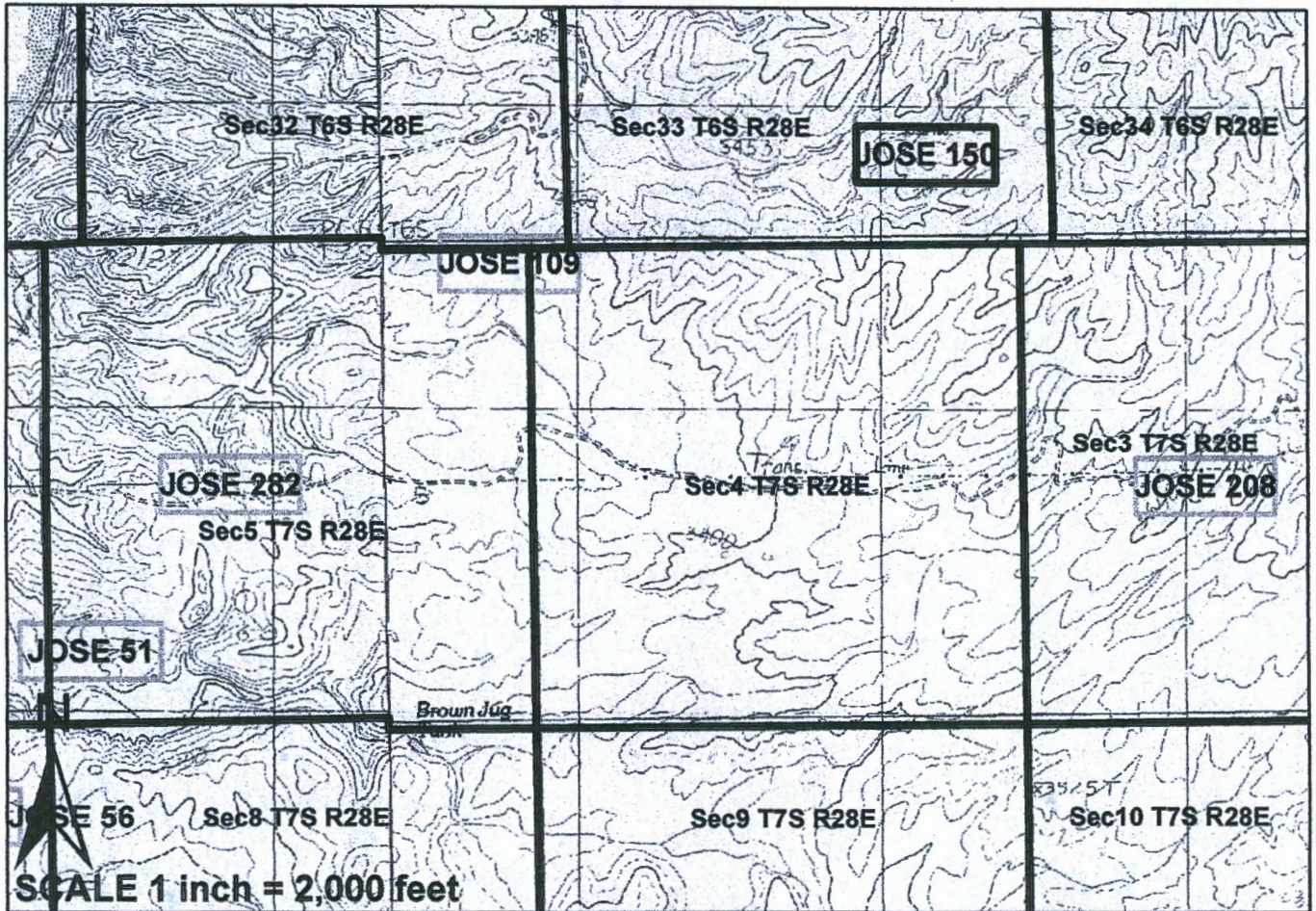

JOSE 11, 51, 56, 109, 130, 150, 208, 282, 664, 788, et al Lode Claims -
 Located October 28-29, 2020, Graham County, AZ.

All JOSE Location Monuments are tied to the SE Corner of Section 1, T7S - R27E,
 GSRB&M, Graham County, AZ.

All JOSE Claims are 600' X 1,500'.

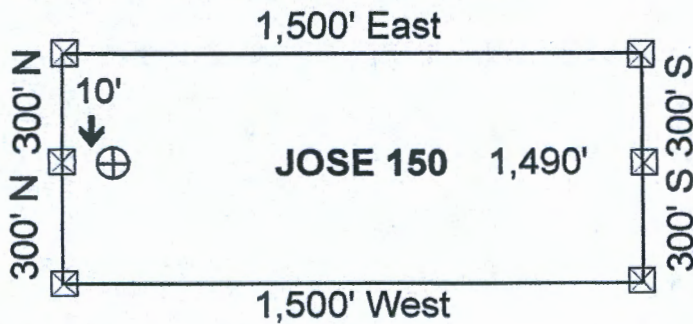

- ⊕ = Location Monument
- ⊠ = Claim Corner / End Center Monument

All monuments are substantial posts,
 4' above ground.

Michael J Schaefer
 5070 N Stonehouse Pl
 Tucson, AZ 85750

Attached To And Made A Part Of JOSE 150 Location Notice
 Page 2 of 2

RECEIVED
 PHOENIX, ARIZONA
 2020 NOV 24 A 9 05

AMC461868

**ARIZONA NOTICE OF LOCATION
(Lode Claim)**

NOTICE IS HEREBY GIVEN THAT MICHAEL J SCHAEFER, whose mailing address is 5070N Stonehouse Place, Tucson, AZ 85750, by himself, makes this location of the JOSE 208 lode mining claim, in the Unknown Mining District, Graham County, Arizona.

The general course of the claim is from East to West, and said claim is located within Nw, Sw quarter(s) of Sections(s) 3 Township 7S, Range 28E, GSRB&M, Graham County Arizona.

The claim is 1500 feet in length and 600 feet in width.

This Notice of Location is posted on the center line of the claim.

The claim runs from the location monument on which this notice is posted 1,490 feet in a Easterly direction to the East end line and 10 feet in a Westerly direction to the West end line. The claim boundaries are marked by six monuments, one at each corner and one at the center of each end line. The location monument on which this notice is posted is situated within Section 3, Township 7S, Range 28E, GSRB&M, Graham County Arizona, and is approximately 2,700 feet North and 16,510 feet East from the SE corner of Section 1, Township 7S, Range 27E, GSRB&M, Graham County, Arizona.

The undersigned claims the ground as depicted on the map which is attached to a copy of this Notice of Location filed in the office of the County Recorder, Graham County, Safford, Arizona.

The Claim has been monumented in accordance with State and Federal law. Corner and location monuments are substantial posts projecting at least four feet above the ground.

Located, dated, and posted on the ground this 29th day of October, 2020.

Michael J Schaefer (Owner)

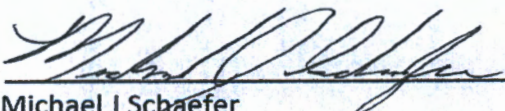
By 
Michael J Schaefer

AMC461869

RECEIVED
BIRMINGHAM STATE OFFICE
2020 NOV 24 A 9 06
PHOENIX, ARIZONA

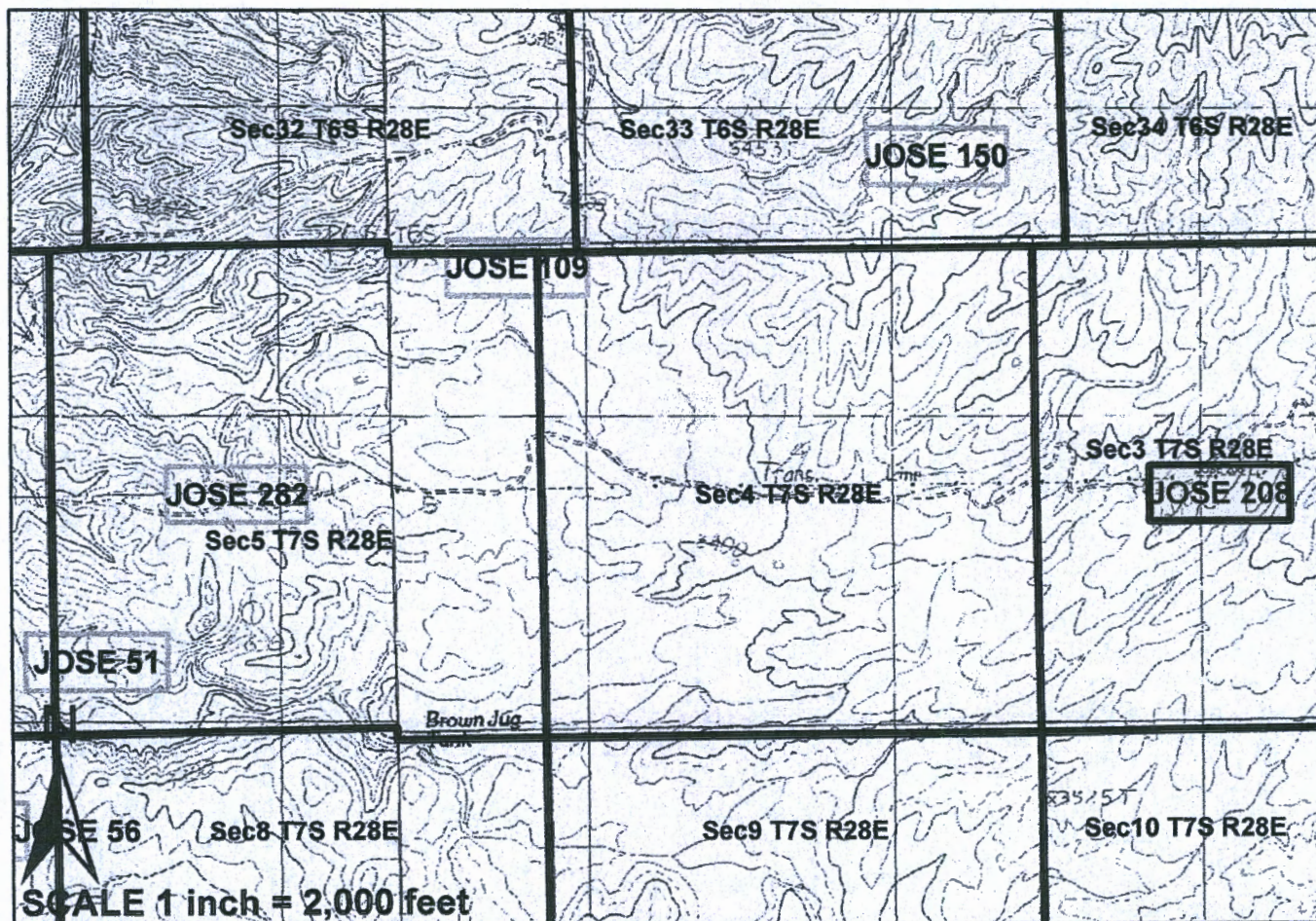

JOSE 11, 51, 56, 109, 130, 150, 208, 282, 664, 788, et al Lode Claims -
 Located October 28-29, 2020, Graham County, AZ.

All JOSE Location Monuments are tied to the SE Corner of Section 1, T7S - R27E,
 GSRB&M, Graham County, AZ.

All JOSE Claims are 600' X 1,500'.

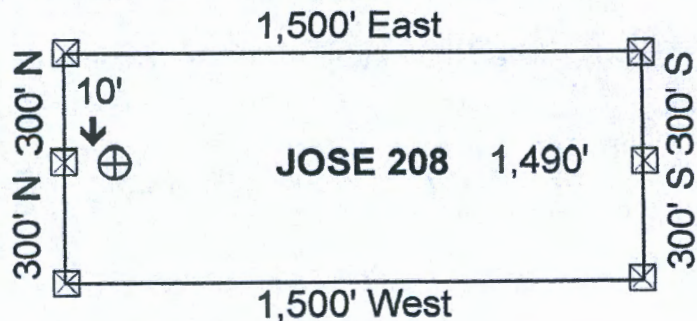

- ⊕ = Location Monument
- ⊠ = Claim Corner / End Center Monument

All monuments are substantial posts,
 4' above ground.

Michael J Schaefer
 5070 N Stonehouse Pl
 Tucson, AZ 85750

Attached To And Made A Part Of JOSE 208 Location Notice.
 Page 2 of 2

AMC 461869
 RECEIVED
 BDM AZ STATE OFFICE
 2020 NOV 24 A 9 08
 PHOENIX, ARIZONA

ARIZONA NOTICE OF LOCATION
(Lode Claim)

NOTICE IS HEREBY GIVEN THAT MICHAEL J SCHAEFER, whose mailing address is 5070N Stonehouse Place, Tucson, AZ 85750, by himself, makes this location of the JOSE 282 lode mining claim, in the Unknown Mining District, Graham County, Arizona.

The general course of the claim is from East to West, and said claim is located within NW, NE, SW, SE quarter(s) of Sections(s) 5 Township 7S, Range 28E, GSRB&M, Graham County Arizona.

The claim is 1500 feet in length and 600 feet in width.

This Notice of Location is posted on the center line of the claim.

The claim runs from the location monument on which this notice is posted 10 feet in a Easterly direction to the East end line and 1,490 feet in a Westerly direction to the West end line. The claim boundaries are marked by six monuments, one at each corner and one at the center of each end line. The location monument on which this notice is posted is situated within Section 5, Township 7S, Range 28E, GSRB&M, Graham County Arizona, and is approximately 2,700 feet North and 1,490 feet East from the SE corner of Section 1, Township 7S, Range 27E, GSRB&M, Graham County, Arizona.

The undersigned claims the ground as depicted on the map which is attached to a copy of this Notice of Location filed in the office of the County Recorder, Graham County, Safford, Arizona.

The Claim has been monumented in accordance with State and Federal law. Corner and location monuments are substantial posts projecting at least four feet above the ground.

Located, dated, and posted on the ground this 29th day of October, 2020.

Michael J Schaefer (Owner)

By Michael J Schaefer
Michael J Schaefer

AMC461870

RECEIVED
BIRMINGHAM STATE OFFICE
2020 NOV 24 A 9:06
PHOENIX, ARIZONA

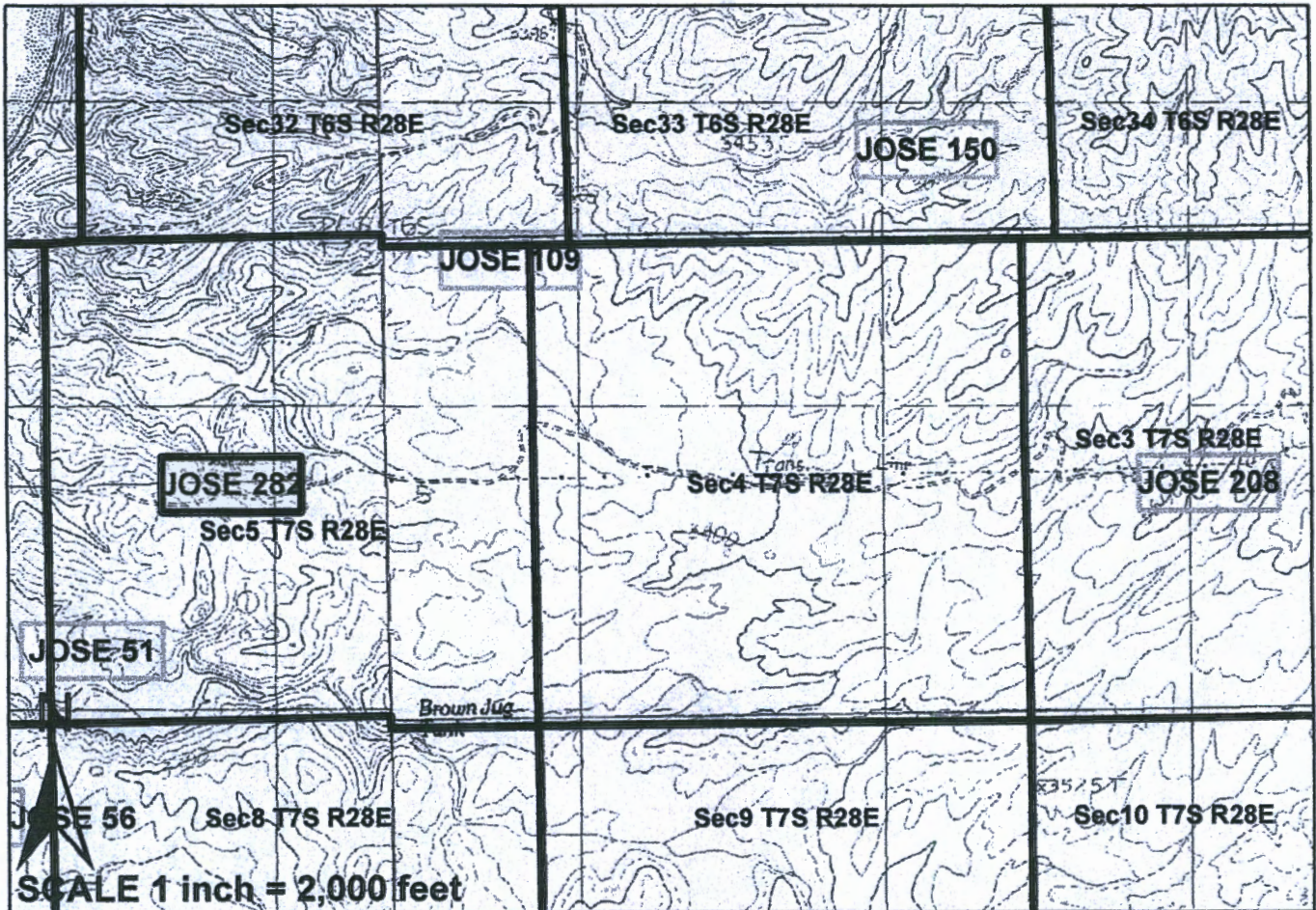

JOSE 11, 51, 56, 109, 130, 150, 208, 282, 664, 788, et al Lode Claims -
 Located October 28-29, 2020, Graham County, AZ.

All JOSE Location Monuments are tied to the SE Corner of Section 1, T7S - R27E,
 GSRB&M, Graham County, AZ.

All JOSE Claims are 600' X 1,500'.

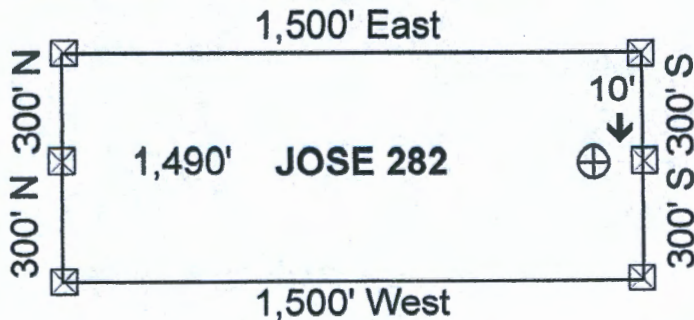

- ⊕ = Location Monument
- ⊗ = Claim Corner / End Center Monument

All monuments are substantial posts,
 4' above ground.

Michael J Schaefer
 5070 N Stonehouse Pl
 Tucson, AZ 85750

Attached To And Made A Part Of JOSE 282 Location Notice.
 Page 2 of 2

RECEIVED
 GILMAD STAFF OFFICE
 2020 NOV 24 A 9 05
 PHOENIX, ARIZONA

AMC 461870

ARIZONA NOTICE OF LOCATION
(Lode Claim)

NOTICE IS HEREBY GIVEN THAT MICHAEL J SCHAEFER, whose mailing address is 5070N Stonehouse Place, Tucson, AZ 85750, by himself, makes this location of the JOSE 664 lode mining claim, in the Unknown Mining District, Graham County, Arizona.

The general course of the claim is from East to West, and said claim is located within NW, NE, _____, _____, quarter(s) of Sections(s) 18, Township 7S, Range 28E, GSRB&M, Graham County Arizona.

The claim is 1500 feet in length and 600 feet in width.

This Notice of Location is posted on the center line of the claim.

The claim runs from the location monument on which this notice is posted 10 feet in a Easterly direction to the East end line and 1,490 feet in a Westerly direction to the West end line. The claim boundaries are marked by six monuments, one at each corner and one at the center of each end line. The location monument on which this notice is posted is situated within Section 18, Township 7S, Range 28E, GSRB&M, Graham County Arizona, and is approximately 6,300 feet South and 2,990 feet East from the SE corner of Section 1, Township 7S, Range 27E, GSRB&M, Graham County, Arizona.

The undersigned claims the ground as depicted on the map which is attached to a copy of this Notice of Location filed in the office of the County Recorder, Graham County, Safford, Arizona.

The Claim has been monumented in accordance with State and Federal law. Corner and location monuments are substantial posts projecting at least four feet above the ground.

Located, dated, and posted on the ground this 28th day of October, 2020.

Michael J Schaefer (Owner)

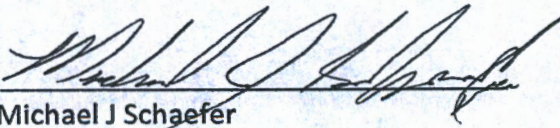
By 
Michael J Schaefer

AMC461871

RECEIVED
BIRMINGHAM STATE OFFICE
2020 NOV 24 A 9 0
PHOENIX, ARIZONA

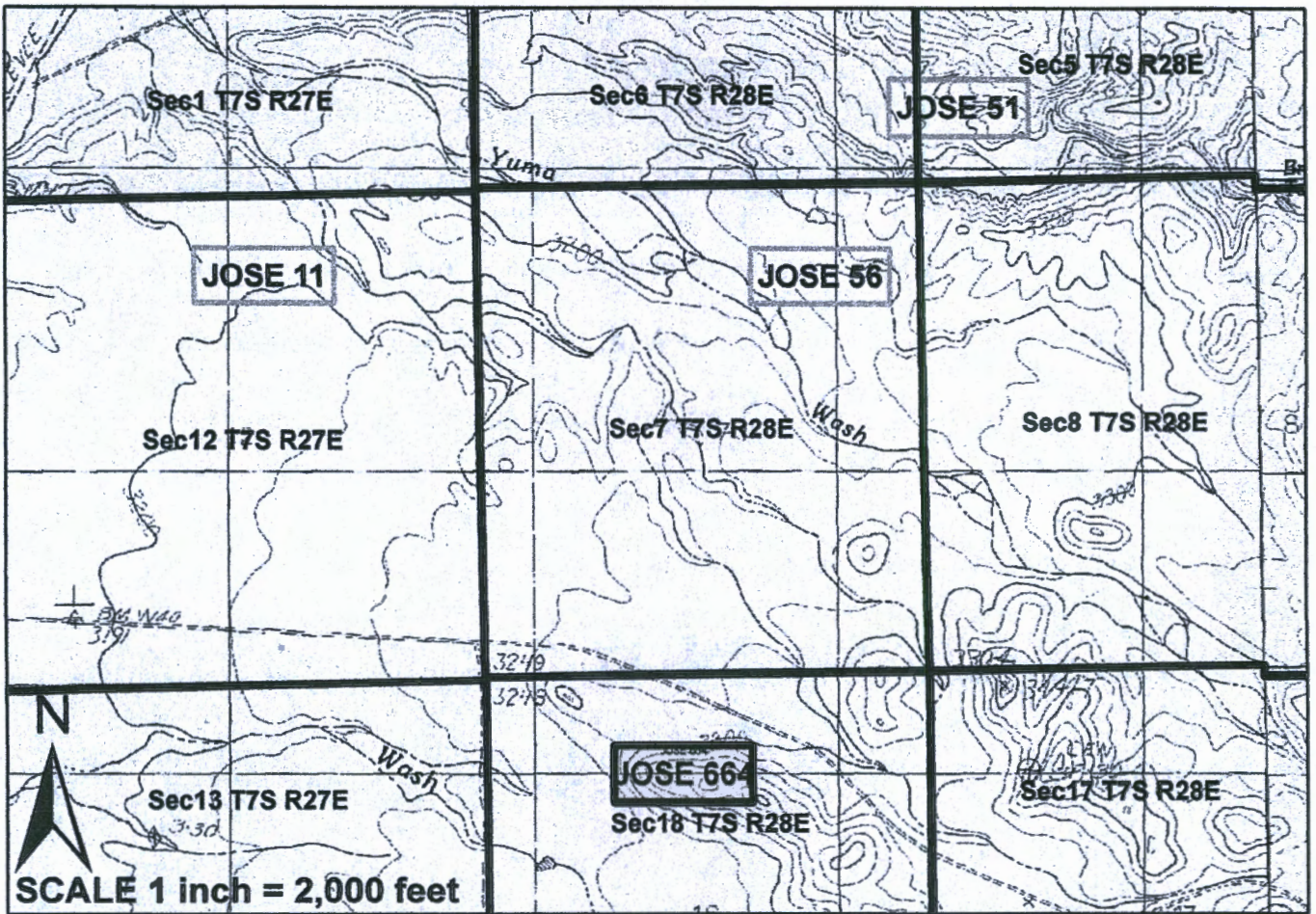

JOSE 11, 51, 56, 109, 130, 150, 208, 282, 664, 788, et al Lode Claims -
 Located October 28-29, 2020, Graham County, AZ.

All JOSE Location Monuments are tied to the SE Corner of Section 1, T7S - R27E,
 GSRB&M, Graham County, AZ.

All JOSE Claims are 600' X 1,500'.

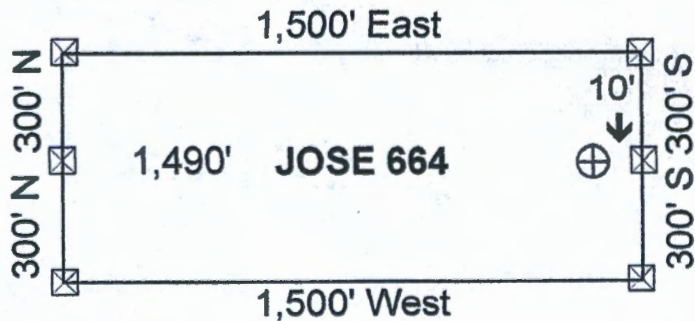

- ⊕ = Location Monument
- ⊠ = Claim Corner / End Center Monument

All monuments are substantial posts, 4' above ground.

Michael J Schaefer
 5070 N Stonehouse Pl
 Tucson, AZ 85750

Attached To And Made A Part Of JOSE 664 Location Notice
 Page 2 of 2

RECEIVED
 FROM AZ STATE OFFICE
 2020 NOV 24 A 9:06
 PHOENIX, ARIZONA

AMC461871

ARIZONA NOTICE OF LOCATION
(Lode Claim)

NOTICE IS HEREBY GIVEN THAT MICHAEL J SCHAEFER, whose mailing address is 5070N Stonehouse Place, Tucson, AZ 85750, by himself, makes this location of the JOSE 788 lode mining claim, in the Unknown Mining District, Graham County, Arizona.

The general course of the claim is from East to West, and said claim is located within SE, SW quarter(s) of Sections(s) 10, 11 Township 7S, Range 28E, GSRB&M, Graham County Arizona.

The claim is 1500 feet in length and 600 feet in width.

This Notice of Location is posted on the center line of the claim.

The claim runs from the location monument on which this notice is posted 1,490 feet in a Easterly direction to the East end line and 10 feet in a Westerly direction to the West end line. The claim boundaries are marked by six monuments, one at each corner and one at the center of each end line. The location monument on which this notice is posted is situated within Section 10, Township 7S, Range 28E, GSRB&M, Graham County Arizona, and is approximately 3,300 feet South and 19,510 feet East from the SE corner of Section 1, Township 7S, Range 27E, GSRB&M, Graham County, Arizona.

The undersigned claims the ground as depicted on the map which is attached to a copy of this Notice of Location filed in the office of the County Recorder, Graham County, Safford, Arizona.

The Claim has been monumented in accordance with State and Federal law. Corner and location monuments are substantial posts projecting at least four feet above the ground.

Located, dated, and posted on the ground this 28th day of October, 2020.

Michael J Schaefer (Owner)

By Michael J Schaefer
Michael J Schaefer

AMC461872

RECEIVED
BIRMINGHAM STATE OFFICE
2020 NOV 24 A 9:06
PHOENIX, ARIZONA

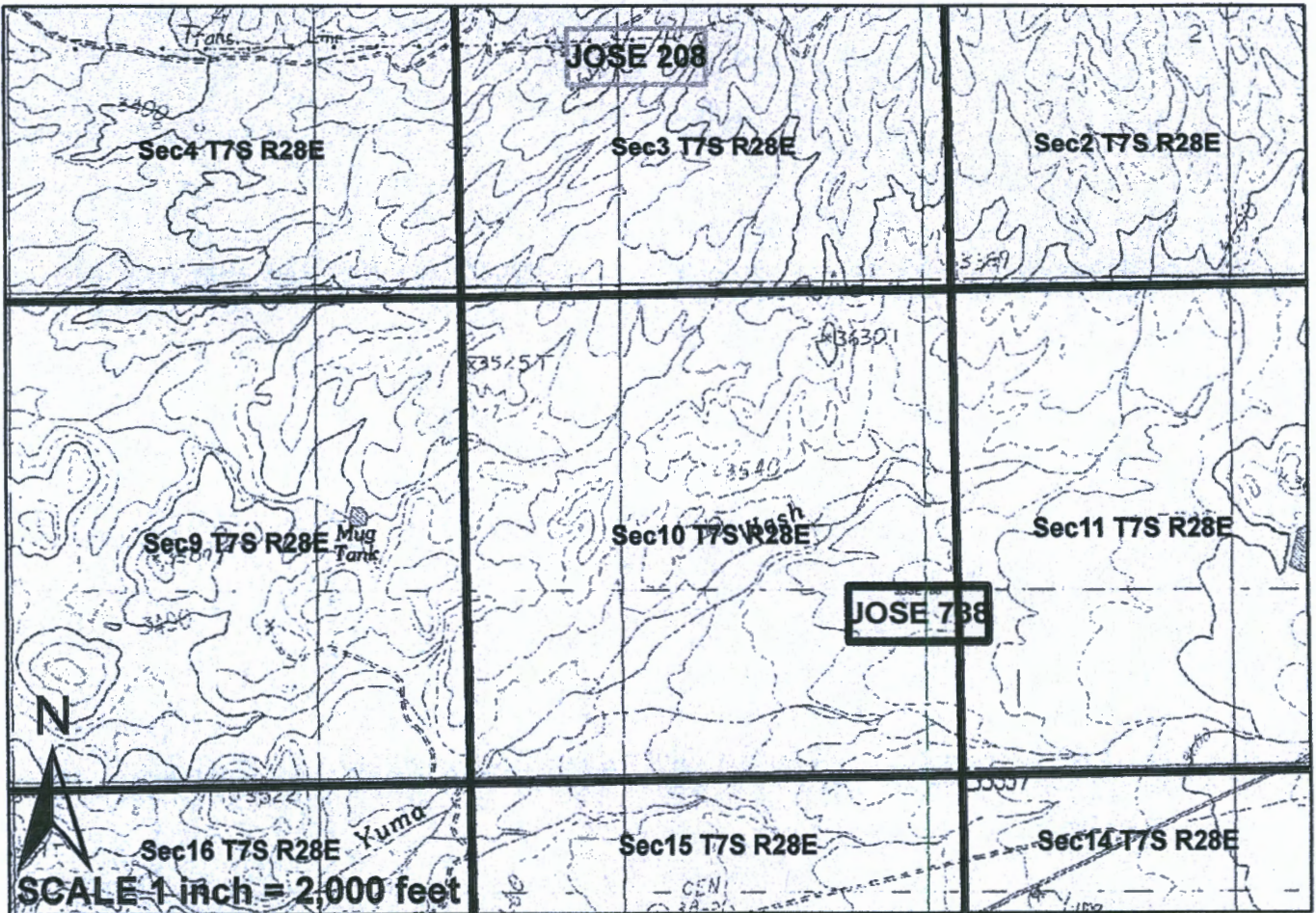

JOSE 11, 51, 56, 109, 130, 150, 208, 282, 664, 788, et al Lode Claims -
 Located October 28-29, 2020, Graham County, AZ.

All JOSE Location Monuments are tied to the SE Corner of Section 1, T7S - R27E,
 GSRB&M, Graham County, AZ.

All JOSE Claims are 600' X 1,500'.

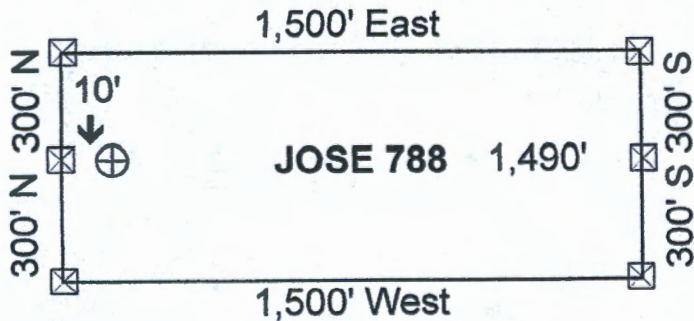

- ⊕ = Location Monument
- ⊠ = Claim Corner / End Center Monument

All monuments are substantial posts, 4' above ground.

Michael J Schaefer
 5070 N Stonehouse Pl
 Tucson, AZ 85750

Attached To And Made A Part Of JOSE 788 Location Notice.
 Page 2 of 2

RECEIVED
 BUREAU OF LAND MANAGEMENT
 PHOENIX, ARIZONA
 NOV 24 A 9:06

AMC451872

DEPARTMENT OF THE INTERIOR
BUREAU OF LAND MANAGEMENT
Case Recordation

Geographic Report with Land

Disposition is equal to **AUTHORIZED , CANCELLED , EXPIRED , PENDING , REJECTED , RELINQUISHED ,
WITHDRAWN**
and Meridian Township Range Section is equal to **14 0070S 0270E 012**
and Admin State is equal to **AZ**

DEPARTMENT OF THE INTERIOR
BUREAU OF LAND MANAGEMENT
Case Recordation
Geographic Report with Land

Admin State: AZ
Geo State: AZ
Serial Number: AZPHX 0080240

Total Case Acres: 260.170

CaseType	Case Disp	Mer	Twp	Range	Sec	Sur Type	Sur Nr	Suf	Subdivision	Pending Action
287001	AUTHORIZED	14	0070S	0270E	012	ALIQ			NWNE,NW;	

Date and Time Run:
12/4/2020 7:53:39 AM

Page 1 of 1

DEPARTMENT OF THE INTERIOR
BUREAU OF LAND MANAGEMENT
Case Recordation

Geographic Report with Land

Disposition is equal to **AUTHORIZED , CANCELLED , EXPIRED , PENDING , REJECTED , RELINQUISHED ,
WITHDRAWN**
and Meridian Township Range Section is equal to **14 0070S 0280E 003**
and Admin State is equal to **AZ**

NO WARRANTY IS MADE BY BLM
FOR USE OF THE DATA FOR
PURPOSES NOT INTENDED BY BLM

DEPARTMENT OF THE INTERIOR
BUREAU OF LAND MANAGEMENT
Case Recordation
Geographic Report with Land

Admin State: AZ
Geo State: AZ
Serial Number: AZA 009015

Total Case Acres: 460.000

Case type	Case Disp	Mer	Twp	Rng	Sec	Sur Type	Sur Nr	Suf	Subdivision	Pending Action
285003	AUTHORIZED	14	0070S	0280E	003	ALIQ			S2N2,N2SW,NWSE;	



LR2000 Internal

CR Geographic Report with Land

[Download User Guide \(pdf\)](#)

Purpose: This report produces a geographic listing of case information based on retrieval by Meridian/Township/Range. This report format will display the case type, case disposition, meridian, township, range, section, survey type, survey number, surface management agency, pending actions, serial number, and total case acres.

To refresh the query, do a **Ctrl-R**. It resets the page and clears any criteria fields that may have entries.



No Results

The specified criteria didn't result in any data. This is often caused by applying filters and/or selection steps that are too restrictive or that contain incorrect values. Please check your analysis filters and selection steps, and try again. The filters or selection steps currently being applied are shown below.

Filters

Disposition is equal to **AUTHORIZED, CANCELLED, EXPIRED, PENDING, REJECTED, RELINQUISHED, WITHDRAWN**
and Meridian Township Range Section is equal to **14 0070S 0280E 004**
and Admin State is equal to **AZ**

[Return - Refresh](#)

DEPARTMENT OF THE INTERIOR
BUREAU OF LAND MANAGEMENT
Case Recordation

Geographic Report with Land

Disposition is equal to **AUTHORIZED , CANCELLED , EXPIRED , PENDING , REJECTED , RELINQUISHED ,
WITHDRAWN**

and Meridian Township Range Section is equal to **14 0070S 0280E 005**

and Admin State is equal to **AZ**

DEPARTMENT OF THE INTERIOR
BUREAU OF LAND MANAGEMENT
Case Recordation
Geographic Report with Land

Admin State: AZ
Geo State: AZ
Serial Number: AZA 009015

Total Case Acres: 460.000

Casetype	Case Disp	Mer	Twp	Rng	Sec	Sur Type	Sur Nr	Suf	Subdivision	Pending Action
285003	AUTHORIZED	14	0070S	0280E	005	ALIQ			S2N2, N2S2;	

Date and Time Run:
12/4/2020 7:53:39 AM

Page 1 of 1

DEPARTMENT OF THE INTERIOR
BUREAU OF LAND MANAGEMENT
Case Recordation

Geographic Report with Land

Disposition is equal to **AUTHORIZED , CANCELLED , EXPIRED , PENDING , REJECTED , RELINQUISHED ,
WITHDRAWN**

and Meridian Township Range Section is equal to **14 0070S 0280E 006**

and Admin State is equal to **AZ**

NO WARRANTY IS MADE BY BLM
FOR USE OF THE DATA FOR
PURPOSES NOT INTENDED BY BLM

DEPARTMENT OF THE INTERIOR
BUREAU OF LAND MANAGEMENT
Case Recordation
Geographic Report with Land

Admin State: AZ
Geo State: AZ
Serial Number: AZA 009015

Total Case Acres: 460.000

Casetype	Case Disp	Mer	Twp	Rng	Sec	Sur Type	Sur Nr	Suf	Subdivision	Pending Action
285003	AUTHORIZED	14	0070S	0280E	006	ALIQ		1	S2NE,S2NW,NESW, N2SE;	
						LOTS		1	8;	

Admin State: AZ
Geo State: AZ
Serial Number: AZA 021952

Total Case Acres: 120.000

Casetype	Case Disp	Mer	Twp	Rng	Sec	Sur Type	Sur Nr	Suf	Subdivision	Pending Action
282201	AUTHORIZED	14	0070S	0280E	006	ALIQ			SENW;	
						LOTS			1,3,4,7;	

Admin State: AZ
Geo State: AZ
Serial Number: AZA 027273

Total Case Acres: 458.200

Casetype	Case Disp	Mer	Twp	Rng	Sec	Sur Type	Sur Nr	Suf	Subdivision	Pending Action
281007	AUTHORIZED	14	0070S	0280E	006	ALIQ			S2NE,NW;	
						LOTS			1-7;	

Admin State: AZ
Geo State: AZ
Serial Number: AZPHX 0080240

Total Case Acres: 260.170

Casetype	Case Disp	Mer	Twp	Rng	Sec	Sur Type	Sur Nr	Suf	Subdivision	Pending Action
287001	AUTHORIZED	14	0070S	0280E	006	FF		1	S2NE,W2SW,NWSE;	
						LOTS			1,9;	



LR2000 Internal

CR Geographic Report with Land

Download User Guide (pdf)

Purpose: This report produces a geographic listing of case information based on retrieval by Meridian/Township/Range. This report format will display the case type, case disposition, meridian, township, range, section, survey type, survey number, surface management agency, pending actions, serial number, and total case acres.

To refresh the query, do a **Ctrl-R**. It resets the page and clears any criteria fields that may have entries.



No Results

The specified criteria didn't result in any data. This is often caused by applying filters and/or selection steps that are too restrictive or that contain incorrect values. Please check your analysis filters and selection steps, and try again. The filters or selection steps currently being applied are shown below.

Filters

Disposition is equal to **AUTHORIZED, CANCELLED, EXPIRED, PENDING, REJECTED, RELINQUISHED, WITHDRAWN**
and Meridian Township Range Section is equal to **14 0070S 0280E 007**
and Admin State is equal to **AZ**

Return - Refresh



LR2000 Internal

CR Geographic Report with Land

[Download User Guide \(pdf\)](#)

Purpose: This report produces a geographic listing of case information based on retrieval by Meridian/Township/Range. This report format will display the case type, case disposition, meridian, township, range, section, survey type, survey number, surface management agency, pending actions, serial number, and total case acres.

To refresh the query, do a **Ctrl-R**. It resets the page and clears any criteria fields that may have entries.



No Results

The specified criteria didn't result in any data. This is often caused by applying filters and/or selection steps that are too restrictive or that contain incorrect values. Please check your analysis filters and selection steps, and try again. The filters or selection steps currently being applied are shown below.

Filters

Disposition is equal to **AUTHORIZED, CANCELLED, EXPIRED, PENDING, REJECTED, RELINQUISHED, WITHDRAWN**
and Meridian Township Range Section is equal to **14 0070S 0280E 010**
and Admin State is equal to **AZ**

[Return - Refresh](#)

Date and Time Run:
12/4/2020 7:53:39 AM

Page 1 of 1

**DEPARTMENT OF THE INTERIOR
BUREAU OF LAND MANAGEMENT
Case Recordation**

Geographic Report with Land

Disposition is equal to **AUTHORIZED , CANCELLED , EXPIRED , PENDING , REJECTED , RELINQUISHED ,
WITHDRAWN**
and Meridian Township Range Section is equal to 14 0070S 0280E 011
and Admin State is equal to AZ

**NO WARRANTY IS MADE BY BLM
FOR USE OF THE DATA FOR
PURPOSES NOT INTENDED BY BLM**

DEPARTMENT OF THE INTERIOR
BUREAU OF LAND MANAGEMENT
Case Recordation
Geographic Report with Land

Admin State: AZ
Geo State: AZ
Serial Number: AZPHX 0084421

Total Case Acres: 1.540

Case type	Case Disp	Mer	Twp	Rng	Sec	Sur Type	Sur Nr	Set	Subdivision	Pending Action
252105	AUTHORIZED	14	0070S	0280E	011	ALIQ			S2SE;	



LR2000 Internal

CR Geographic Report with Land

[Download User Guide \(pdf\)](#)

Purpose: This report produces a geographic listing of case information based on retrieval by Meridian/Township/Range. This report format will display the case type, case disposition, meridian, township, range, section, survey type, survey number, surface management agency, pending actions, serial number, and total case acres.

To refresh the query, do a **Ctrl-R**. It resets the page and clears any criteria fields that may have entries.



No Results

The specified criteria didn't result in any data. This is often caused by applying filters and/or selection steps that are too restrictive or that contain incorrect values. Please check your analysis filters and selection steps, and try again. The filters or selection steps currently being applied are shown below.

Filters

Disposition is equal to **AUTHORIZED, CANCELLED, EXPIRED, PENDING, REJECTED, RELINQUISHED, WITHDRAWN**
and Meridian Township Range Section is equal to **14 0070S 0280E 018**
and Admin State is equal to **AZ**

[Return - Refresh](#)

Date and Time Run:
12/4/2020 7:53:39 AM

Page 1 of 1

DEPARTMENT OF THE INTERIOR
BUREAU OF LAND MANAGEMENT
Case Recordation

Geographic Report with Land

Disposition is equal to **AUTHORIZED , CANCELLED , EXPIRED , PENDING , REJECTED , RELINQUISHED ,
WITHDRAWN**
and Meridian Township Range Section is equal to **14 0060S 0280E 028**
and Admin State is equal to **AZ**

NO WARRANTY IS MADE BY BLM
FOR USE OF THE DATA FOR
PURPOSES NOT INTENDED BY BLM

DEPARTMENT OF THE INTERIOR
BUREAU OF LAND MANAGEMENT
Case Recordation
Geographic Report with Land

Admin State: AZ
Geo State: AZ
Serial Number: AZA 021952

Total Case Acres: 120.000

Casetype	Case Disp	Mer	Twp	Rng	Sec	Sur Type	Sur Nr	Suf	Subdivision	Pending Action
282201	AUTHORIZED	14	0060S	0280E	028	ALIQ			S2NW;	

Admin State: AZ
Geo State: AZ
Serial Number: AZA 027273

Total Case Acres: 458.200

Casetype	Case Disp	Mer	Twp	Rng	Sec	Sur Type	Sur Nr	Suf	Subdivision	Pending Action
281007	AUTHORIZED	14	0060S	0280E	028	ALIQ			NE,S2NW;	

Admin State: AZ
Geo State: AZ
Serial Number: AZA 030008

Total Case Acres: 200.000

Casetype	Case Disp	Mer	Twp	Rng	Sec	Sur Type	Sur Nr	Suf	Subdivision	Pending Action
392001	PENDING	14	0060S	0280E	028	ALIQ			NENE;	Y

Admin State: AZ
Geo State: AZ
Serial Number: AZA 031317

Total Case Acres: 20,900.000

Casetype	Case Disp	Mer	Twp	Rng	Sec	Sur Type	Sur Nr	Suf	Subdivision	Pending Action
231145	AUTHORIZED	14	0060S	0280E	028	ALIQ			N2,N2SE;	

Admin State: AZ
Geo State: AZ
Serial Number: AZA 036191

Total Case Acres: 1.000

Casetype	Case Disp	Mer	Twp	Rng	Sec	Sur Type	Sur Nr	Suf	Subdivision	Pending Action
292020	PENDING	14	0060S	0280E	028	FF			ALL;	Y

Admin State: AZ
Geo State: AZ
Serial Number: AZA 036950

Total Case Acres: 1.000

Casetype	Case Disp	Mer	Twp	Rng	Sec	Sur Type	Sur Nr	Suf	Subdivision	Pending Action
293200	AUTHORIZED	14	0060S	0280E	028	ALL			ENTIRE SECTION	

Date and Time Run:
12/4/2020 7:53:39 AM

Page 1 of 1

DEPARTMENT OF THE INTERIOR
BUREAU OF LAND MANAGEMENT
Case Recordation

Geographic Report with Land

Disposition is equal to **AUTHORIZED , CANCELLED , EXPIRED , PENDING , REJECTED , RELINQUISHED ,
WITHDRAWN**
and Meridian Township Range Section is equal to **14 0060S 0280E 032**
and Admin State is equal to **AZ**

NO WARRANTY IS MADE BY BLM
FOR USE OF THE DATA FOR
PURPOSES NOT INTENDED BY BLM

DEPARTMENT OF THE INTERIOR
BUREAU OF LAND MANAGEMENT
Case Recordation
Geographic Report with Land

Admin State: AZ
Geo State: AZ
Serial Number: AZA 020347CP

Total Case Acres: 50,583.670

Casetype	Case Disp	Mer	Twp	Rng	Sec	Sur Type	Sur Nr	Suf	Subdivision	Pending Action
221006	AUTHORIZED	14	0060S	0280E	032	ALIQ			SW;	

Admin State: AZ
Geo State: AZ
Serial Number: AZA 021952

Total Case Acres: 120.000

Casetype	Case Disp	Mer	Twp	Rng	Sec	Sur Type	Sur Nr	Suf	Subdivision	Pending Action
282201	AUTHORIZED	14	0060S	0280E	032	ALIQ			W2NE,NENW,SWSE;	
						LOTS			2,3,4;	

Admin State: AZ
Geo State: AZ
Serial Number: AZA 027273

Total Case Acres: 458.200

Casetype	Case Disp	Mer	Twp	Rng	Sec	Sur Type	Sur Nr	Suf	Subdivision	Pending Action
281007	AUTHORIZED	14	0060S	0280E	032	ALIQ			NE,NENW,S2SW,SE;	
						LOTS			1-4;	

Admin State: AZ
Geo State: AZ
Serial Number: AZAR 0031791

Total Case Acres: 62.780

Casetype	Case Disp	Mer	Twp	Rng	Sec	Sur Type	Sur Nr	Suf	Subdivision	Pending Action
287300	AUTHORIZED	14	0060S	0280E	032	ALIQ			SW;	

Admin State: AZ
Geo State: AZ
Serial Number: AZPHX 0080240

Total Case Acres: 260.170

Casetype	Case Disp	Mer	Twp	Rng	Sec	Sur Type	Sur Nr	Suf	Subdivision	Pending Action
287001	AUTHORIZED	14	0060S	0280E	032	ALIQ			NW;	

Date and Time Run:
12/4/2020 7:53:39 AM

Page 1 of 1

DEPARTMENT OF THE INTERIOR
BUREAU OF LAND MANAGEMENT
Case Recordation

Geographic Report with Land

Disposition is equal to **AUTHORIZED , CANCELLED , EXPIRED , PENDING , REJECTED , RELINQUISHED ,
WITHDRAWN**
and Meridian Township Range Section is equal to **14 0060S 0280E 033**
and Admin State is equal to **AZ**

NO WARRANTY IS MADE BY BLM
FOR USE OF THE DATA FOR
PURPOSES NOT INTENDED BY BLM

DEPARTMENT OF THE INTERIOR
BUREAU OF LAND MANAGEMENT
Case Recordation
Geographic Report with Land

Admin State: AZ
Geo State: AZ
Serial Number: AZA 021952

Total Case Acres: 120.000

Casetype	Case Disp	Mer	Twp	Rng	Sec	Sur Type	Sur Nr	Suf	Subdivision	Pending Action
282201	AUTHORIZED	14	0060S	0280E	033	MNR			W2W2SW;	

Admin State: AZ
Geo State: AZ
Serial Number: AZA 027273

Total Case Acres: 458.200

Casetype	Case Disp	Mer	Twp	Rng	Sec	Sur Type	Sur Nr	Suf	Subdivision	Pending Action
281007	AUTHORIZED	14	0060S	0280E	033	ALIQ			NWNW;	
						MNR			W2NWSW;	

Michael J Schaefer
5090 N Stonchouse Pl
Tucson, AZ 85750

RECEIVED
BLM AZ STATE OFFICE

2020 NOV 24 A 9 06

PHOENIX, ARIZONA

USPS TRACKING® NUMBER



9500 1265 0247 0325 5687 10

Bureau of Land Management
Arizona State Office
One North Central Ave.
Suite 800 (8th Floor)
Phoenix, AZ 85004-4421

CPU



U.S. POSTAGE
\$3.80
FCMP
Orig: 85750 0000
11/20/20
2000052464
02 6W